

Fly

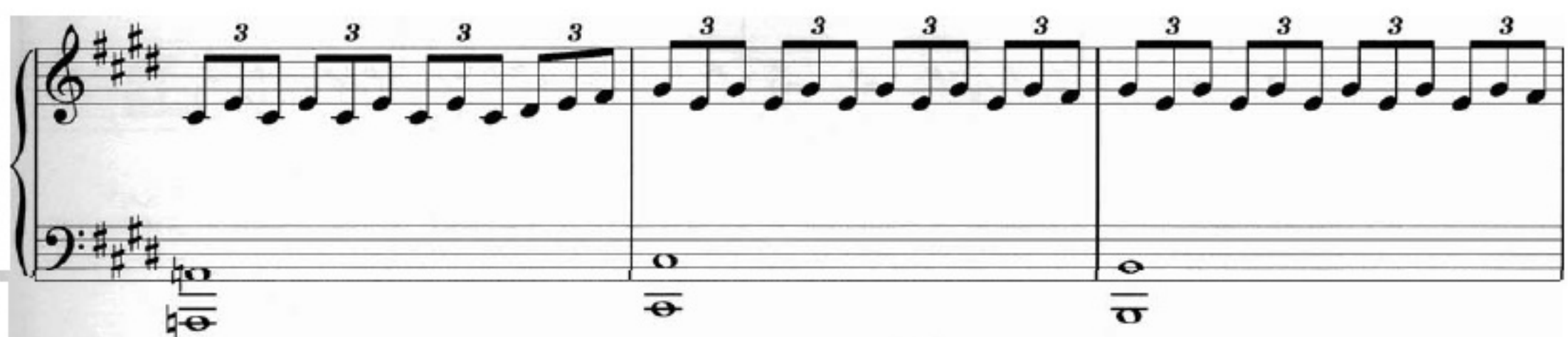

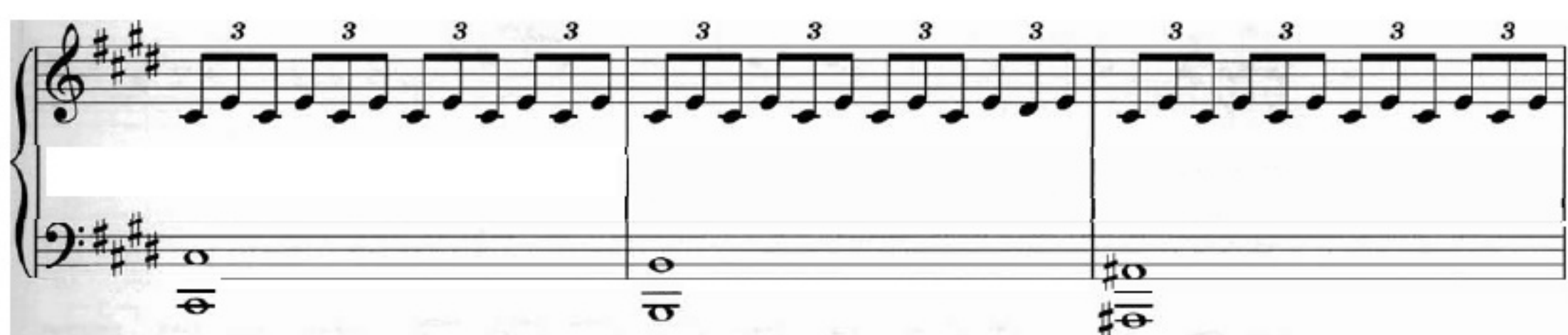

